

# USING SURVEY PLATFORMS FOR EFFECTIVE ASSESSMENT

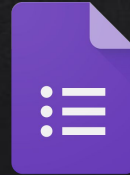



# WHAT IS EFFECTIVE ASSESSMENT?

382385



Assessment is the process of gathering and interpreting evidence to make judgements about student learning. It is the crucial link between learning outcomes, content and teaching and learning activities. Assessment is used by learners and their teachers to decide where the learners are at in their learning, where they need to go, and how best to get there. The purpose of assessment is to improve learning, inform teaching, help students achieve the highest standards they can and provide meaningful reports on students' achievement.

- *Teachers' Guide to Assessment*

*ACT Cross Sectoral Assessment Working Party*



## PRINCIPLES OF ASSESSMENT

1. Assessment should be an integral part of teaching and learning
2. Assessment should be educative.
3. Assessment should be fair.
4. Assessments should be designed to meet their specific purposes.
5. Assessment should lead to informative reporting.
6. Assessment should lead to school-wide evaluation processes.



School Curriculum  
and Standards  
Authority



# TYPES OF ASSESSMENT

*Assessment before learning*

*Assessment of learning*



*Assessment for learning*





# ASSESSMENT

## DIAGNOSTIC

(Assessment *before* learning)

- Pre-testing on content to be covered in a unit before it has been covered to determine existing understandings
- Students share what they already know before beginning a topic
- KWL activities at the start of a unit

## FORMATIVE

(Assessment *for* learning)

- Tasks embedded within learning experiences
- Warm-up quizzes at the beginning of lessons revisiting content of previous lessons
- Check for understanding within lessons
- End of lesson reflection tasks

## SUMMATIVE

(Assessment *of* learning)

- Post testing on content covered, using the same questions as the pre-test to determine growth and improvements
- Students create own surveys to illustrate their understandings
- End of unit evaluation surveys

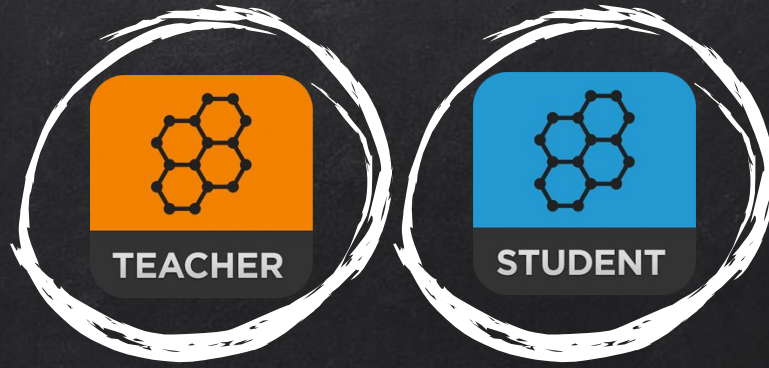

# SOCRATIVE

Teacher and Student Apps

*iOS, Android and online*



# SOCRATIVE TEACHER



The teacher login to the app or website allows you to create, manage and start quizzes, monitor quizzes in progress and collect data on quiz results.





# SOCRATIVE STUDENT

Name the polygon below:

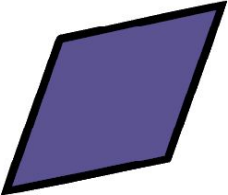

Q zoom

**A** this isn't a polygon

**B** trapezium

**C** rhombus

**D** square

Students access quizzes through the student app or student login. All they require is the room number or name to access activities their teacher has in progress.



## QUIZ TYPES

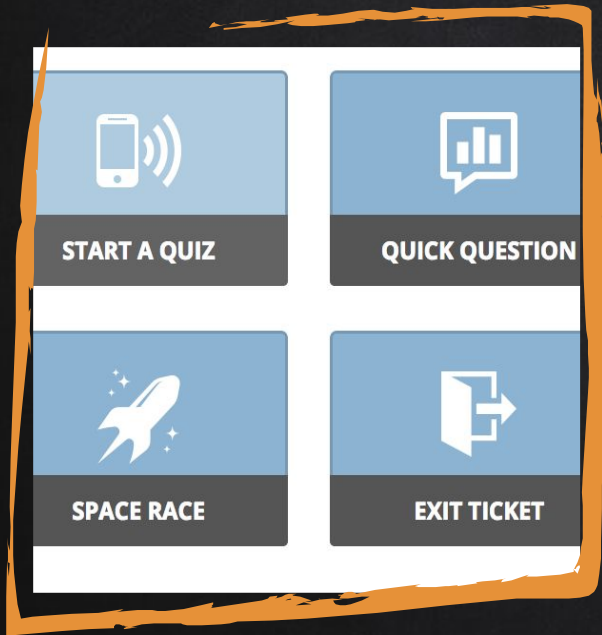

- Multiple choice
- Short answer
- True/False
  
- Student paced or teacher paced
- Space Race, Quick Question, Exit Ticket



## CREATING QUIZZES

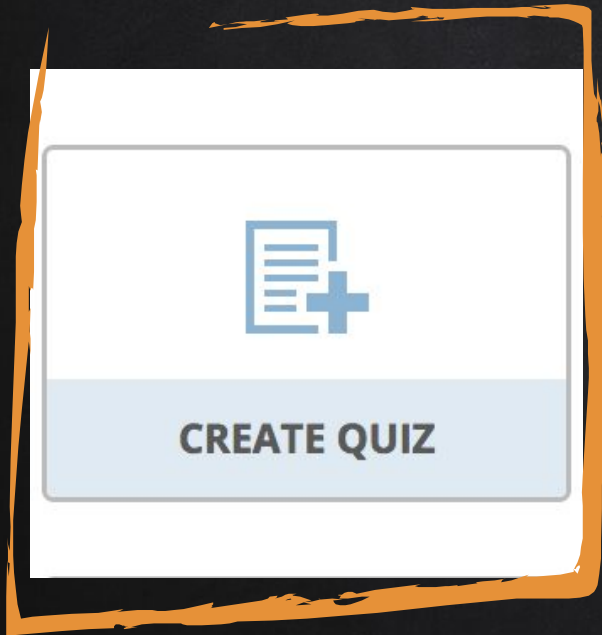

- Can be created within the app and website
- Can also download an Excel sheet proforma, enter questions and answer, then upload to Socrative
- Quizzes can also be shared between users via share code



## STUDENT RESULTS



- Student results from all quizzes are automatically saved by Socrative.
- They are stored on the site and can be accessed via the Reports section.
- Responses are downloaded as a spreadsheet.

# STUDENT RESULTS - MICROSOFT EXCEL

**Polygons**

Wednesday, June 15 2016 11:02 AM

Room: 382385

Student Names	Total Score (0 - 100)	Number of correct answers	Name the polygon below:	Name the polygon below:	Name the polygon below:	Name the polygon below:	Name the belo
xx	65	13	square	rhombus	hexagon	parallelogram	circle
xx	60	12	square	rhombus	hexagon	parallelogram	this isn't a po
xx	65	13	square	rhombus	hexagon	parallelogram	circle
xx	20	4	kite	this isn't a polygon	hexagon	parallelogram	circle
xx	45	9	square	trapezium	pentagon	parallelogram	circle
xx	35	7	square	rhombus	octagon	kite	circle
xx	55	11	square	trapezium	hexagon	parallelogram	circle
xx	50	10	square	rhombus	hexagon	trapezium	circle
xx	60	12	square	rhombus	hexagon	trapezium	circle
xx	55	11	square	this isn't a polygon	hexagon	kite	circle
xx	40	8	square	trapezium	pentagon	parallelogram	circle
xx	35	7	square	this isn't a polygon	hexagon	parallelogram	circle
xx	90	18	square	trapezium	hexagon	trapezium	circle





# GOOGLE FORMS

Online survey platform created by Google

*Accessible from any browser using a Google address*



# GOOGLE FORMS

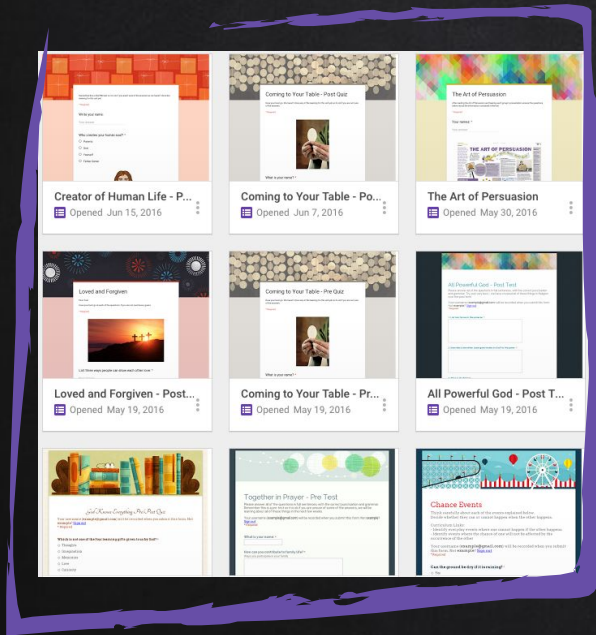

Create surveys with ease using Google form templates. A variety of different question types and media can be added, and Google automatically collects responses and saves them to Sheets for later reference.



# GOOGLE FORMS

**The Art of Persuasion**

After reading the Art of Persuasion and hearing each group's presentation answer the questions below about the information contained in the text.

Your username ([britt.lashleigh@sjb.wa.edu.au](mailto:britt.lashleigh@sjb.wa.edu.au)) will be recorded when you submit this form. Not you? [Sign out](#)

**\* Required**

**Your names: \***

Your answer

---

**THE ART OF PERSUASION**

**BUY! BUY! BUY! BUY!**

**IN THE FOLKLORE**

**TARGET PRACTICE**

**ENHANCED AS CREATIVE**

## Different question types:

- Short answer
- Paragraph
- Multiple choice
- Check box
- Drop down and more...



# GOOGLE FORMS

A screenshot of a Google Form with a purple border. The form has a title "SHOWING RESPECT FOR OTHERS SHOWS RESPECT FOR YOURSELF." in a colorful, stacked font. Below the title is a question: "How would people behave differently if everyone showed respect as Jesus did? \*". There is a text input field labeled "Your answer". Below that is another question: "How is Jesus the Word of God? \*". This question has four radio button options: "He taught about God", "He rose from the dead", "He is God's son", and "He had twelve Apostles".

**SHOWING  
RESPECT FOR  
OTHERS SHOWS  
RESPECT FOR  
YOURSELF.**

How would people behave differently if everyone showed respect as Jesus did? \*

Your answer \_\_\_\_\_

How is Jesus the Word of God? \*

- He taught about God
- He rose from the dead
- He is God's son
- He had twelve Apostles

## Add media

- Images
- Videos
- Headings
- Section breaks
- Predetermined designs



# GOOGLE FORMS

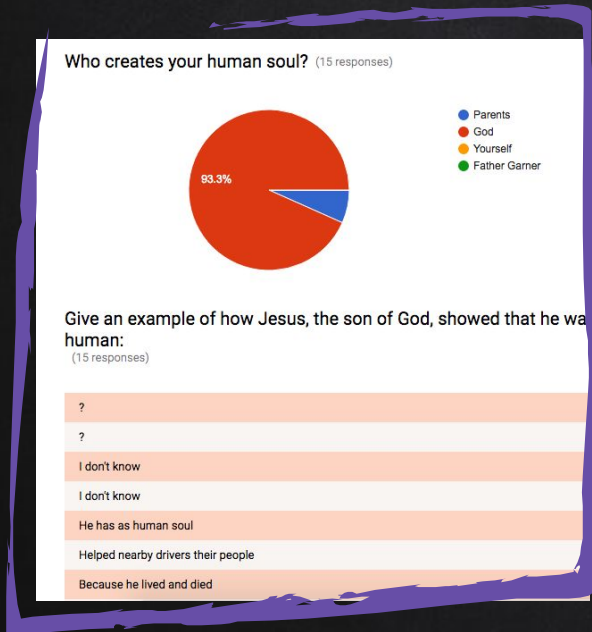

## Results

- Can be viewed by question or by student/respondent
- Show tables and graphs of results in by question summaries where relevant
- Exported as a Google Sheets document



# STUDENT RESULTS – GOOGLE SHEETS

Who creates your human soul?	Give an example of how Jesus, the son of God, showed that he was fully human:	How would people behave differently if everyone showed respect as Jesus did?	How is Jesus the Word of God?	How do we know Jesus' words have power? (choose 2)	Name three elements in the Liturgy of the Word:	Which is not one of the seven Sacraments?	Write a special gift received through the Sacrament of Reconciliation/Penance:
Parents	I don't know	No one would be mean and people would get along	He is God's son	Because he is God's son, Because the promises he made while speaking were always fulfilled	I don't know	Anointing of the Sick	I don't know
God	Helped nearby drivers their people	People around the world would be getting along	He taught about God	Because he is God's son, Because the promises he made while speaking were always fulfilled	Nothing	Marriage	Prayer before Communion
God	Because he lived and died	They would be nice and caring	He rose from the dead	Because he healed people by speaking to them, Because the promises he made while speaking were always fulfilled	The wine the bread the green stole	Confirmation	I don't know ☐
God	By making his own house	Nice but all the same	He is God's son	Because he is Jesus so they just do, Because he is God's son	I forgot	Baptism	I forget
God	He made a mirical and he made people believe in God	It would be horrible. The world isn't the same without sins or mistakes	He taught about God	Because he healed people by speaking to them, Because the promises he made while speaking were always fulfilled	Gospel Reading, First Reading and Second Reading	Death	?



# LET'S HAVE A GO

Create your own survey for use with your students

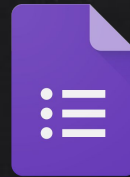



THANKS!

Any questions?

You can find me at:

 @britta238

[britt.ashleigh@sjb.wa.edu.au](mailto:britt.ashleigh@sjb.wa.edu.au)